

ADELPHI ORCHESTRA

7 0 T H A N N I V E R S A R Y S E A S O N



The Viennese Masters

Nov 4 2023 | 2pm
Broadway Presbyterian Church

Nov 5 2023 | 2pm
Fair Lawn Community Center Theater

Kyunghun Kim - Conductor
Nathan Meltzer (Violin)

- **Mozart:** Overture to The Abduction from the Seraglio
- **Beethoven:** Concerto for Violin in D major
- **Haydn:** Symphony No. 104 in D major, "London"



Musical Nomads

March 8 2024 | 7:30pm
Fair Lawn Community Center Theater

March 9 2024 | 2pm
Broadway Presbyterian Church

Kyunghun Kim - Conductor
Ella Eom (Violin)

- **Stravinsky:** Pulcinella Suite
- **Ravel:** Tzigane, Op. 4
- **Schumann:** Symphony no 3 "Rhenish"

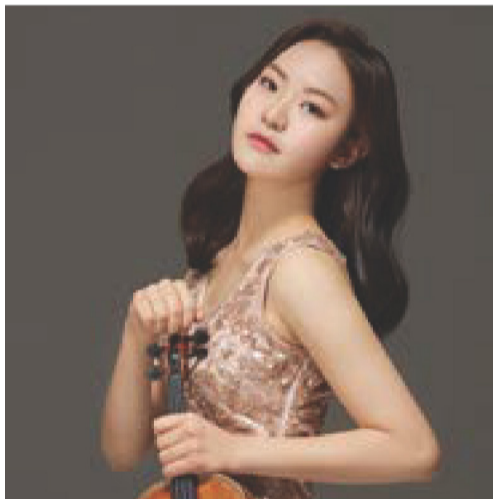

Complexity & Simplicity

May 11 2024 | 2pm
Broadway Presbyterian Church

May 12 2024 | 2pm
Fair Lawn Community Center Theater

Kyunghun Kim - Conductor
Esther Yang (Violin)

- **Brahms:** Variations on a Theme by Haydn
- **Mozart:** Concerto for Violin no 3 in G major
1st place 2023 Competition Winner
- **Schubert:** Symphony no 5 in B flat major



Nutcracker Ballet

Dec 2023
River Dell High School

Ballet Arts
Tchaikovsky's Nutcracker



Adelphi Chamber Ensemble

Feb 18 2024 | 2pm
Teaneck Public Library

Feb 25 2024 | 2pm
Mahwah Public Library



@adelphichamber

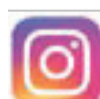

@adelphiorch



@AdelphiOrch



This program has been made possible in part by a grant administered by the Bergen County Department of Parks, Division of Historic and Cultural Affairs from funds granted by the New Jersey State Council of the Arts.

PO Box 262 River Edge NJ 07446 | AdelphiOrchestra.org