

Adelphi
ORCHESTRA

66th Season Of Music for All
Richard Owen - Music Director



Slavic Masters



Richard Owen, Conductor
Hikaru Yonezaki, Violin

Nov 1 2019, 7:30 PM
River Dell Middle School Auditorium River Edge, NJ

Adelphiorchestra.org | PO Box 262 River Edge, NJ 07661

This program has been made possible in part by a grant administered by the Bergen County Department of Parks, Division of Historic and Cultural Affairs from funds granted by the New Jersey State Council on the Arts.



Slavic Masters

Richard Owen - Conductor

In the Steppes of Central Asia A. Borodin
1833 - 1887

Concerto for Violin no 2 in G minor, Op. 63
S. Prokofiev
1891 - 1953

I - Allegro moderato
II - Andante assai
III - Allegro ben marcato

Hikaru Yonezaki - Violin

Intermission

Symphony no 7 in D minor, Op. 70/B 141
A. Dvorak
1841 - 1904

I - Allegro maestoso
II - Poco adagio
III - Scherzo: Vivace
IV - Finale: Allegro

Please Silence all Electronic Devices

Adelphi Orchestra

Violin-1

Kathleen Butler-Hopkins

Concertmaster

Sylvia Rubin

Andrew Olenik

Claire Kapilow

Cristopher Basso

Arlene Locola

Violin-2

Molly Biscocho - *Principal*

Amelia Muccia

Michael Peng

Elizabeth Smith

Rob Rubin

Viola

Francesca Silos - *Principal*

Mariann Anecchino

Cathy Clark

Kevin Kostik

Paula Washington

Geraldine Marson

Cello

Lanny Paykin - *Principal*

Janis Kaplan

Abigail Kniffin

Alice Kayzerman

Bass

Jay VandeKopple - *Principal*

Lauren Einhorn

Marvin Topolsky

Flute

Carron Moroney

Lisandra Hernandez

Oboe

Roy Beason

Molly Raum

Clarinet

Charles Yassky

Steven Miller

Bassoon

Julia Bair

Elizabeth Romano

French Horn

Kyle Anderson

Alex Mastrando

Nate Udell

Andrew Dodson

Trumpet

Alex Rensink

Olivia Pidi

Trombones

Noreen Baer

Nate Rensink

Keith Marson

Timpani/Percussion

Mark Zettler



Richard Owen is celebrating his seventh season as a conductor and is the music director of the Adelphi Orchestra. Maestro Richard Owen combines a successful career as a conductor, entrepreneur, pianist, and organist.

Owen is currently the music director of Camerata New York Orchestra, St. Jean Baptiste Church and the Adelphi Orchestra. He was formerly on the conducting staff of the NY Philharmonic (cover conductor) as well as at the Deutsche Oper am Rhein.

This season, Mr. Owen has a busy schedule which includes The Nutcracker with the Donetsk State Ballet, Dvorak Symphony No. 7 with the Adelphi Orchestra and the Messiah with Camerata New York and the St. Jean Baptiste Festival Chorus.

In past seasons, Mr. Owen has conducted the Little Opera Theater of New York, Rioult Dance (M. Torke's Iphigenia) the Center for Contemporary Opera and Carmina Burana with the Montreal Symphony, conducting alongside Mr. Kent Nagano.

Among others, Mr. Owen has conducted the Belgrade National Philharmonic, Europa Symphony, Camerata Internazionale, Monterrey Symphony (Mexico), the Rzeszow Philharmonic, and the New York Philharmonic (Reading).

Owen graduated from Dartmouth College where he was a winner of a piano scholarship. He received his Master's degree from the Manhattan School of Music and studied conducting at the University for Music and the Performing Arts in Vienna.

Owen performs regularly with his wife, who is a cellist, singer, and organist. Together, they have three musical sons with whom he also performs.



Hikaru Yonezaki has been praised by the Boston Globe for her “silky tone,” and as a violinist is passionately committed to connecting to the world around her, having already been heard in Europe and South America, as well as the United States and Canada.

A special part of her latest tour included bringing music to less fortunate communities. As part of her commitment to community, she worked with younger musicians to encourage their love for music in South America and arranged short programs for nursing facilities in Asia.

Her most recent international appearance was as a selected Young Artist at the Rome Chamber Music Festival in Italy, where she gave concerts at the Palazzo Barberini. She has spent several summers in Austria as a student of Michael Frischenschlager, where she has had the pleasure of collaborating with pianists Veronika Kopjova and Aki Maeda. She has performed for many galas, including the Fritz Kreisler Gala in Vienna and the Boston Philharmonic Rising Stars Gala.

At the age of 15, Hikaru served as the youngest concertmistress in the 48-year history of the Youth Philharmonic Orchestra at New England Conservatory Preparatory School, participating in a tour of Europe that ended with Mahler’s Symphony no. 9 in Vienna’s legendary Musikverein.

Following the completion of her Bachelor’s and Master’s degrees at The Juilliard School with Masao Kawasaki, she is now pursuing her studies at the Yale School of Music with Hyo Kang.

Carrying a deep admiration for collaboration, she has a strong affinity to double concertos and chamber music works.



Inserra ShopRite Supermarkets
Proud Supporter – Adelphi Orchestra

To Find an Inserra Owned and Operated Store by You Visit
<https://shop.shoprite.com/inserrasupermarkets>

Your Family Owned and Operated Neighborhood Supermarket Proudly
Caring for and Serving Our Communities for Over 75 Years



 **Proud to Support Adelphi Orchestra!**

COMPREHENSIVE ORAL HEALTHCARE FOR ALL AGES

Monday - Saturday

On call 24 hours, seven days a week

1060 Main Street, River Edge
Just off Kinderkamack Road and Route 4

(201) 342-3800 | Visit us at: FeilerDental.com



Congratulations Adelphi Orchestra on its 66th Season!

Good Samaritan Hospital
255 Lafayette Ave
Suffern, NY 10901

David E. Rubin MD, FCAP
845/368-5181

The Puffin Foundation, Ltd. salutes

The Adelphi Orchestra

for over sixty-five wonderful
seasons of beautiful music for all!



The Puffin Foundation, Ltd.
20 Puffin Way, Teaneck, NJ • PuffinFoundation.org • 201-838-840

**Adelphi
Orchestra**

Richard Owen - Music Director

2019-20 Season
66th Season of Music for All

AdelphiOrchestra.org

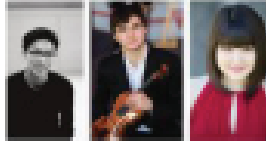

Beethoven at 250

Sat March 28, 2020 7:00 PM

Good Shepherd Faith Presbyterian Church

Sun March 29, 2020 2:00 PM

Pascack Valley High School Auditorium

Guest Conductor: Jason Tramm

Nathan Meltzer (Violin) Leland Ko (Cello) Umi Garrett (Piano)

Leonore Overture no 1 | "Triple Concerto" | Symphony No. 3

Funded by the Frank and Lydia Bergen Foundation



Homeland Celebration

Fri May 8, 2020 7:30 PM

River Dell Middle School Auditorium

Sat May 9, 2020 7:00 PM

Good Shepherd Faith Presbyterian Church NYC

Conductor: Richard Owen

Debussy: Nocturnes | Shostakovich: Symphony no 5

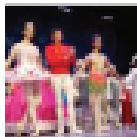

JulieDance Nutcracker Ballet

Sat Dec 14, 2019 | Sun Dec 15 2019

Paramus Catholic High School

Juliedance.org

The Adelphi Chamber Ensemble

Sun January 26, 2020, 2:00 PM

Teaneck Public Library

Sun February 2, 2020, 2:00 PM

Mahwah Public Library

Sun March 15, 2020 4:00 PM

Community of St John the Baptist Mendham, NJ

Sat April 25, 2020, 2:00 PM

River Edge Public Library

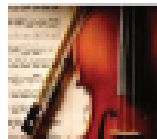

Funding has been made possible in part by the New Jersey State Council on the Arts/
Department of State, through grant funds administered by the Bergen County Department of
Parks, Division of Cultural and Historic Affairs.

All Programs Subject to Change



PO Box 262 River Edge, NJ 07661

Patrons 2019-20 Season

Foundations

Amazon Smiles
Frank & Lydia Bergen
Foundation
Puffin Foundation
Perlman Family Foundation
TD Bank Affinity Program

Donors

Hagid Aram
Felicia Davis
Linsy Farris
Fred & Jeanine Feinstein
Jon Fellgraff
Ed Friedlander
Muriel Hibitts
Kathy & John Hopkins
Joan Kuhns
Jack & Arlene Maranville
Estelle Meislich
Mary Ellen Minichiello
Leni & Bill Rosenweig
David and Sylvia Rubin
Connie Schnoll
Sigrd Snell
Lorraine Spivak
Margaret Fahlee Watkins

IN HONOR OF:

Sylvia Rubin
Lillian & Gerald Levin
Elizabeth Rubin

Molly Biscocho
Principal Chair
The Minichiellos

Elizabeth Smith
Jack & Arlene Maranville

IN MEMORY OF:

Frank Lee
Martin Perlman
Ellen Springsteen





Lights. Camera. Awesome.

Thanks for keeping the arts alive in our community.



America's Most Convenient Bank®

Member FDIC | TD Bank, N.A.

MAIN VIOLIN

FINE MUSIC
BEGINS WITH

FINE
INSTRUMENTS
COME BE

PART OF IT

www.mainviolin.com

201.947.2727

The Adelphi Orchestra

Wishes to express its gratitude to all of its volunteers,
friends, individuals, corporate and foundation donors,
advertisers

RIVERDELL BOARD OF EDUCATION

For helping make all our programs possible we are looking
forward to sharing more music with you this concert
season!

Support Northern New Jersey's Finest Orchestra!

Innovative programs, world-class conductors and soloists,
and great music for our community!

Your generous contributions allow us to continue to give the
gift of music!



AdelphiOrchestra.org

Yes, I want to support the 66th Season of "Music for All"

\$50 \$100 \$250 \$500 \$1000 \$2500 \$ _____

Notify (name): _____

Please make my gift in () Memory or () Honor of:

Naming Opportunities

Conductor (\$1000) Concertmaster Chair (\$500)
 Principal Chair (\$250) Any other Chair (\$100)

Listing in the program: Yes () No ()

Name: _____

Phone: _____ Email: _____

Address: _____

Please send me more information on Volunteering ___ Planned Giving ___

PO Box 262 River Edge, NJ 07661 201/477-0406 |

aoinfo@adelphiorchestra.org adelphiorchestra.org